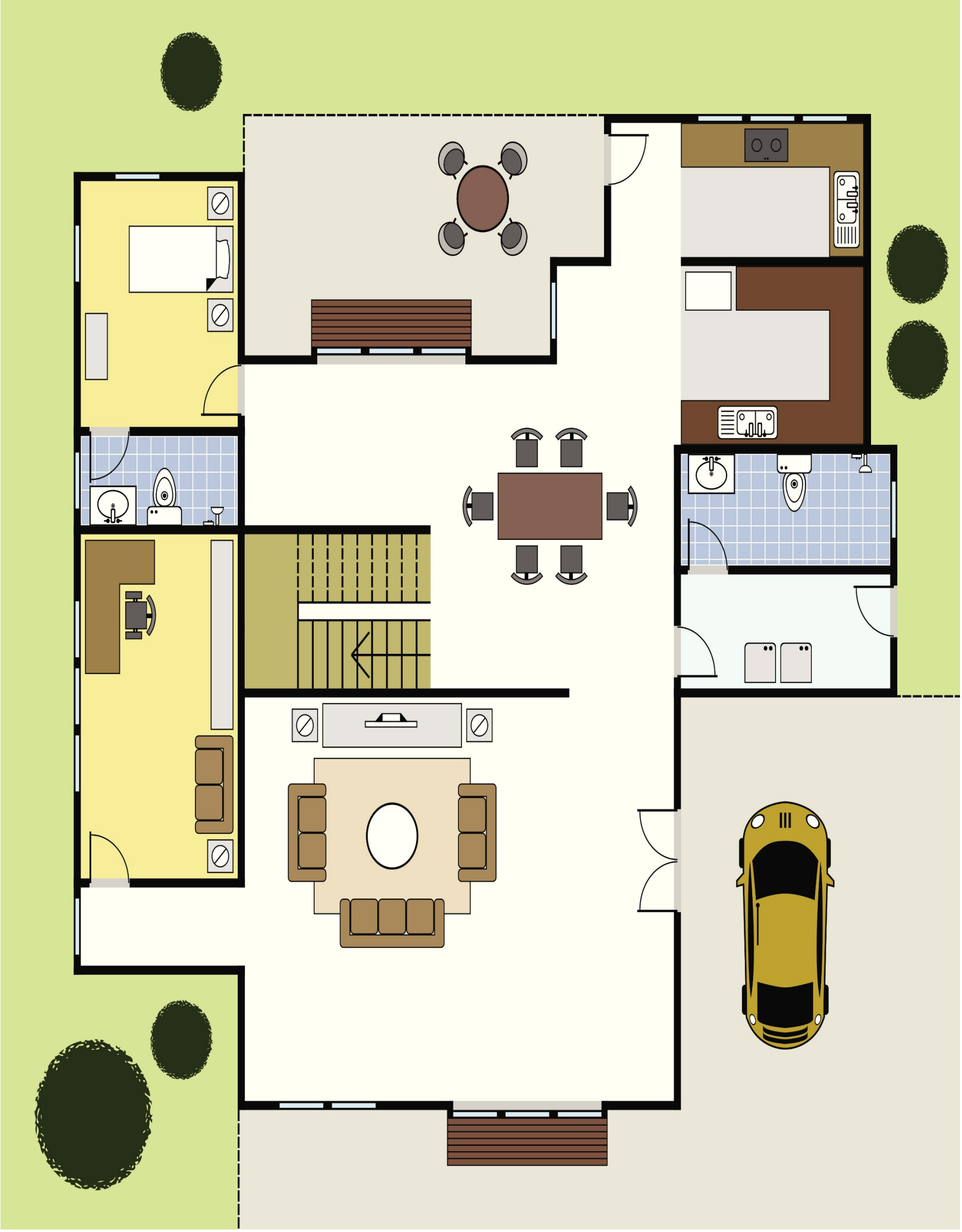Kapitel 2_2